

NOTICE!!

These documents have been scanned!

Do not place un-scanned documents beneath this notice!

Do not remove this notice from this file!

GPO Jacket No. 560-102
Print Order 61540
Rise Business Services, LLC
Job=AZ15 5/1/2019



Box Number= AZ15015



Claim Begin-End: AMC439457-AMC439458

1 Initial Receipt



AZ15015-17

AMC439004-AMC439773

United States Department of the Interior
Bureau of Land Management
 DIV OF LANDS, MINRLS & ENERGY
 ONE N CENTRAL AVE
 PHOENIX, AZ 85004 -4427
 Phone: 602-417-9200

Receipt

No: 3658924

Transaction #: 3763062	
Date of Transaction: 09/14/2016	
CUSTOMER:	
ARIZONA BIG BUG MINING DISTRICT LLC PO BOX 1238 MAYER, AZ 86333-1238 US	

ENTERED
 SEP 20 2016
 BY: *[Signature]*

LINE #	QTY	DESCRIPTION	REMARKS	UNIT PRICE	TOTAL
1	1.00	LOCATABLE MINERALS / MINING CLAIMS-NEW, UNADJUD, ONE OR MORE AUTH NOS / NEW MINING CLAIMS LOCATION FEE CASES: AMC439457/\$74.00		- n/a -	74.00
2	1.00	LOCATABLE MINERALS / MINING CLAIMS-NEW, UNADJUD, ONE OR MORE AUTH NOS / NEW MINING CLAIM PROCESSING FEE CASES: AMC439457/\$40.00	CLAIMS/2	- n/a -	40.00
3	1.00	LOCATABLE MINERALS / MINING CLAIMS-NEW, UNADJUD, ONE OR MORE AUTH NOS / NEW MINING CLAIMS MAINTENANCE FEE CASES: AMC439457/\$310.00		- n/a -	310.00
TOTAL:					\$424.00

PAYMENT INFORMATION				
1	AMOUNT:	424.00	POSTMARKED:	N/A
	TYPE:	CHECK	RECEIVED:	09/14/2016
	CHECK NO:	1025		
	NAME:	ARIZONA BIG BUG MINING DISTRICT LLC PO BOX 1238 MAYER AZ 86333-1238 US		

REMARKS

This receipt was generated by the automated BLM Collections and Billing System and is a paper representation of a portion of the official electronic record contained therein.

NOTICE!!

These documents have been scanned!

Do not place un-scanned documents beneath this notice!

Do not remove this notice from this file!

GPO Jacket No. 560-102
Print Order 61540
Rise Business Services, LLC
Job=AZ15 5/1/2019



Box Number= AZ15015



Claim Begin-End: AMC439457-AMC439458

2 Correspondence



AZ15015-17

AMC439004-AMC439773

SENDER: COMPLETE THIS SECTION

- Complete items 1, 2, and 3.
- Print your name and address on the reverse so that we can return the card to you.
- Attach this card to the back of the mailpiece, or on the front if space permits.

1. Article Addressed to:

ARIZONA BIG BUG MINING DISTRICT
 PO BOX 1238
 MAYER AZ 86333-1238
 9200/PB/AMC439457



9590 9402 1932 6123 9403 41

2. Article Number (Transfer from service label)

7017 0190 0000 4056 5737

COMPLETE THIS SECTION ON DELIVERY

A. Signature

 Owen Wildman

-
- Agent
-
-
- Addressee

B. Received by (Printed Name)

 Owen Wildman

C. Date of Delivery

 D. Is delivery address different from item 1?
 If YES, enter delivery address below:

-
- Yes
-
-
- No

3. Service Type

- | | |
|---|---|
| <input type="checkbox"/> Adult Signature | <input type="checkbox"/> Priority Mail Express® |
| <input type="checkbox"/> Adult Signature Restricted Delivery | <input type="checkbox"/> Registered Mail™ |
| <input checked="" type="checkbox"/> Certified Mail® | <input type="checkbox"/> Registered Mail Restricted Delivery |
| <input type="checkbox"/> Certified Mail Restricted Delivery | <input type="checkbox"/> Return Receipt for Merchandise |
| <input type="checkbox"/> Collect on Delivery | <input type="checkbox"/> Signature Confirmation™ |
| <input type="checkbox"/> Collect on Delivery Restricted Delivery | <input type="checkbox"/> Signature Confirmation Restricted Delivery |
| <input type="checkbox"/> Registered Mail | |
| <input type="checkbox"/> Registered Mail Restricted Delivery (over \$500) | |

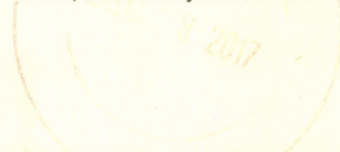

13

USPS TRACKING #



First-Class Mail
Postage & Fees Paid
USPS
Permit No. G-10

9590 9402 1932 6123 9403 41

United States
Postal Service

PHOENIX ARIZONA

2018 JAN - 3 A 10:43

RECEIVED
BLM AZ STATE OFFICE

• Sender: Please print your name, address, and ZIP+4® in this box•

U.S. DEPARTMENT OF THE INTERIOR
BUREAU OF LAND MANAGEMENT
ARIZONA STATE OFFICE
ONE NORTH CENTRAL AVENUE, SUITE 800
PHOENIX, AZ 85004-4427

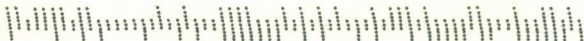



United States Department of the Interior

BUREAU OF LAND MANAGEMENT
Arizona State Office
One North Central Avenue, Suite 800
Phoenix, Arizona 85004-4427
www.blm.gov/az/



DEC 20 2017

In Reply Refer To:
3830 (9200) PB
AMC439457

CERTIFIED MAIL - RETURN RECEIPT REQUESTED No. 7017 0190 0000 4056 5737

DECISION

ARIZONA BIG BUG MINING DISTRICT LLC: This decision affects those claims shown
PO BOX 1238 : in the block below.
MAYER, AZ 86333-1238 :

AMC439457
AZBBMD#4

MINING CLAIMS DECLARED FORFEITED

The mining claims listed above have been declared forfeited as of September 1, 2017, for failure to timely file the required maintenance fee payment or small miner's maintenance fee waiver (waiver).

Claimants are required to pay an annual non-refundable maintenance fee of \$155 per 20 acres or portion thereof, or submit a waiver, on or before September 1 of each year. These requirements were established by 30 U.S.C. 28f-1, as amended, and 43 CFR 3834 and 3835.

Our records do not show receipt of a maintenance fee payment or small miner waiver filed on or before the due date. Therefore, the claims listed above are forfeited.

Reclamation Requirements

This decision does not relieve you of the liability for reclamation of all areas disturbed by your activities on lands covered by the subject mining claim(s) and/or site(s). After you complete the reclamation, you must notify the authorized officer of the appropriate surface managing agency so that the authorized officer may conduct a final site inspection and determine whether you may be released from liability. If you fail to reclaim the land to the satisfaction of the authorized officer,

the surface management agency may cite you for noncompliance under its surface management regulations. For land administered by the Bureau of Land Management (BLM), if you fail to reclaim the land to the satisfaction of the authorized officer as required in 43 CFR Subpart 3809, BLM will issue an order of noncompliance under 43 CFR 3809.601(a). If you fail to comply with the non-compliance order, BLM may take further action under 43 CFR 3809.604. Failure to conduct reclamation is a prohibited act that may subject you to criminal penalties. See 43 CFR 3809.605(h) and 43 CFR 3809.700.

Appeal Procedures

This decision may be appealed to the Interior Board of Land Appeals, Office of the Secretary, in accordance with the regulations contained in 43 CFR, Part 4, and the enclosed Form 1842-1. If an appeal is taken, your notice of appeal must be filed in this office (at the above address) within 30 days from receipt of this decision. The appellant has the burden of showing that the decision appealed from is in error.

If you wish to file a petition pursuant to regulation 43 CFR 4.21 (58 FR 4939, January 19, 1993) for a stay of the effectiveness of this decision during the time that your appeal is being reviewed by the Board, the petition for a stay must accompany your notice of appeal. A petition for a stay is required to show sufficient justification based on the standards listed below. Copies of the notice of appeal and petition for a stay **must** also be submitted to each party named in this decision and to the Interior Board of Land Appeals and to the appropriate Office of the Solicitor (see 43 CFR 4.413) at the same time the original documents are filed with this office. If you request a stay, you have the burden of proof to demonstrate that a stay should be granted.

Standards for Obtaining a Stay

Except as otherwise provided by law or other pertinent regulation, a petition for a stay of a decision pending appeal shall show sufficient justification based on the following standards:

- (1) The relative harm to the parties if the stay is granted or denied.
- (2) The likelihood of the appellant's success on the merits,
- (3) The likelihood of immediate and irreparable harm if the stay is not granted, and
- (4) Whether the public interest favors granting the stay.

Please include your AMC serial number(s) on all correspondence. If additional information is required, please call Pauline Brown at 602-417-9360.



Lucas Lucero
Deputy State Director
Lands, Minerals, and Energy Division

Enclosure

SENDER: COMPLETE THIS SECTION

- Complete items 1, 2, and 3.
- Print your name and address on the reverse so that we can return the card to you.
- Attach this card to the back of the mailpiece, or on the front if space permits.

1. Article Addressed to:

ARIZONA BIG BUG MINING DISTRICT
 PO BOX 1238
 MAYOR AZ 86533-1238
 920/RM/AMC439457



9590 9402 2003 6123 5650 36

2. Article Number (Transfer from service label)

7014 2870 0000 1116 2732

COMPLETE THIS SECTION ON DELIVERY

A. Signature

X

- Agent
 Addressee

B. Received by (Printed Name)

C. Date of Delivery

D. Is delivery address different from item 1? Yes
 If YES, enter delivery address below: No

PAID
 JUL 13 2017

3. Service Type

- Adult Signature
- Adult Signature Restricted Delivery
- Certified Mail®
- Certified Mail Restricted Delivery
- Collect on Delivery
- Collect on Delivery Restricted Delivery

- Priority Mail Express®
- Registered Mail™
- Registered Mail Restricted Delivery
- Return Receipt for Merchandise
- Signature Confirmation™
- Signature Confirmation Restricted Delivery

(over \$500)

USPS TRACKING #



First-Class Mail
Postage & Fees Paid
USPS
Permit No. G-10

9590 9402 2003 6123 5650 36

United States
Postal Service

RECEIVED
BLM AZ STATE OFFICE

2017 JUL 20 P 3:34

PHOENIX, ARIZONA

• Sender: Please print your name, address, and ZIP+4® in this box •

UNITED STATES
DEPARTMENT OF THE INTERIOR
Bureau of Land Management
Arizona State Office
One N. Central Avenue, Suite 800
Phoenix, AZ 85004-4427

4 6/30/17

JUL - 5 2017

In Reply Refer To:
3800 (9200) RM
AMC439457

CERTIFIED MAIL - RETURN RECEIPT REQUESTED No. 7014 2870 0000 1116 2732

NOTICE

ARIZONA BIG BUG MINING
DISTRICT LLC
PO BOX 1238
MAYOR, AZ 86333-1238

:
:
:

This Notice Affects the Claims
Shown in the Block Below.

AMC439457
AZBBMD #4

Mining Claim Location Notice(s) – Amendment(s) Required

Pursuant to Title 43 Code of Federal Regulations (CFR) 3832.1, the Bureau of Land Management (BLM), Arizona State Office, received your notices of location for recording mining claims. In accordance with 43 CFR 3832.12, the claims listed above cannot be accepted as filed and must be amended as noted below.

Any portion of a mining claim on land subject to a pre-existing highway right-of-way granted per 23 U.S.C. § 317 (1988), the Federal Aid Highway Act, is null and void ab initio. Also, a placer mining claim may not contain noncontiguous tracts of land, 30 U.S.C. § 36 (1988). There is a highway right-of-way, granted under the Federal Aid Highway Act, which cuts through your claim (AZPHX085908). You must amend your claim so the right-of-way is not crossed and depict on a map that portion you wish to retain. You may file a separate location notice to include the lands relinquished.

In accordance with 43 CFR 3832.12(c) (1) You must describe placer claims by aliquot part and complete lots using the U.S. Public Land Survey System and its rectangular subdivisions except when placer claims are (i) on unsurveyed Federal lands; (ii) Gulch or bench placer claims; or (iii) Bounded by other mining claims or nonmineral lands. If one of these situations exists you must describe the lands by protracted survey or by metes and bounds. In all cases, your description of the land must be as compact and regular in form as reasonably possible and should conform to the U.S. Public Land Survey System and its rectangular subdivisions as much as possible.

The amendment must provide one of the following:

1. Identify which situation exists that requires this placer mining claim to be located by metes and bounds and provide a metes and bounds description; or
2. Amend the mining claim using the U.S. Public Land Survey System and its rectangular subdivisions and describe the mining claim by aliquot parts and complete lots.

Keep in mind that when amending a mining claim, no new ground can be taken in. A placer mining claim must contain at least 10 acres. Therefore an amended claim would have to contain at least 10 acres and must be described by aliquot parts. If this cannot be achieved, the claim should be relinquished and a new claim located correctly, rather than amending an incorrectly located claim.

If you are able to correctly amend the claims listed above and decide to do so, there is a \$10 BLM processing fee for each amendment. The amendments must be received by BLM within 30 days of your receipt of this notice. If the amendments are not received within the 30 day timeframe the mining claims will be declared null and void.

If additional information is required, please contact RéAnn Myers at 602-417-9413. Please include your AMC serial number(s) on all correspondence.

/s/ Lucas Lucero
Lucas Lucero
Deputy State Director
Lands, Minerals and Energy Division

AZ9200:RMYERS:x9413:ncj:6/30/2017:RM2017-005 Letter 5 CF

NOTICE!!

These documents have been scanned!

Do not place un-scanned documents beneath this notice!

Do not remove this notice from this file!

GPO Jacket No. 560-102
Print Order 61540
Rise Business Services, LLC
Job=AZ15 5/1/2019



Box Number= AZ15015



Claim Begin-End: AMC439457-AMC439458

3 Transfers



AZ15015-17

AMC439004-AMC439773

AMC437424
439457
440507

When Recorded Return To:
Big Bug Mining District LLC
P.O. Box 1238
Mayer, AZ 86333



QUITCLAIM DEED

THIS QUITCLAIM DEED, Executed this 29th day of May, 2018, by the grantor Arizona Big Bug Mining District LLC, whose address is P.O. Box 1238, Mayer, AZ 86333 to grantee Big Bug Mining District LLC, whose address is PO Box 1238, Mayer, AZ 86333.

WITNESSETH, That the grantor, for good consideration and for the sum of \$10.00 paid by the grantee, the receipt hereby acknowledged, does hereby remise, release and quitclaim unto the grantees, all the right, title, interest and claim which the first party has in and to the following described Placer Mining Claim, in the County of Yavapai, State of Arizona, to wit:

AMC437424 AZBBMD#3 Section 23, Township 12N, Range 1E, GSRB&M

Exempt per ARS 11-1134 A6

IN WITNESS WHEREOF, the said grantor has signed and sealed these presents

Timothy Hayden
Timothy Hayden, Arizona Big Bug Mining District LLC Secretary

State of Arizona
County of Yavapai

On this 29th day of May, 2018 before me Timothy Hayden personally appeared, and proved to me on the basis of satisfactory evidence to be the person whose name is subscribed to the within instrument and acknowledged to me that he executed the same in his authorized capacity, and that his signature on the instrument the person, or the entity upon behalf of which the person acted, executed the instrument.

ACKNOWLEDGED by my hand and official notary seal.

Cindy Juarez
Signature of Notary

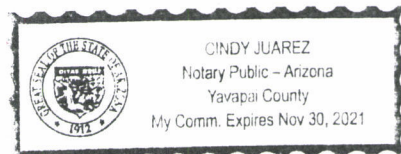

PROHIBITED
2018 JUN 12 P 12:58
RECEIVED

ENTERED
JUN 18 2018
BY: SM

When Recorded Return To:
Big Bug Mining District LLC
P.O. Box 1238
Mayer, AZ 86333



QUITCLAIM DEED

THIS QUITCLAIM DEED, Executed this 29th day of May, 2018, by the grantor Arizona Big Bug Mining District LLC, whose address is P.O. Box 1238, Mayer, AZ 86333 to grantee Big Bug Mining District LLC, whose address is PO Box 1238, Mayer, AZ 86333.

WITNESSETH, That the grantor, for good consideration and for the sum of \$10.00 paid by the grantee, the receipt hereby acknowledged, does hereby remise, release and quitclaim unto the grantees, all the right, title, interest and claim which the first party has in and to the following described Placer Mining Claim, in the County of Yavapai, State of Arizona, to wit:

AMC439458 AZBBMD#2A Section 20, Township 12N, Range 1W, GSRB&M

Exempt per ARS 11-1134 A6

IN WITNESS WHEREOF, the said grantor has signed and sealed these presents

Timothy Hayden, Arizona Big Bug Mining LLC Secretary

State of Arizona
County of Yavapai

On this 29th day of May, 2018 before me Timothy Hayden personally appeared, and proved to me on the basis of satisfactory evidence to be the person whose name is subscribed to the within instrument and acknowledged to me that he executed the same in his authorized capacity, and that his signature on the instrument the person, or the entity upon behalf of which the person acted, executed the instrument.

ACKNOWLEDGED by my hand and official notary seal.

Signature of Notary

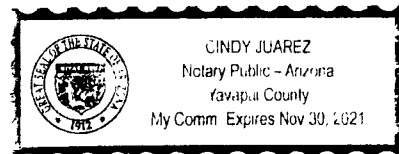

2018 JUN 12 P 12:53
2018 JUN 12 P 12:53

ES/6

ENTERED
JUN 18 2018
BY:

When Recorded Return To:
Big Bug Mining District LLC
P.O. Box 1238
Mayer, AZ 86333



QUITCLAIM DEED

THIS QUITCLAIM DEED, Executed this 29th day of May, 2018, by the grantor Arizona Big Bug Mining District LLC, whose address is P.O. Box 1238, Mayer, AZ 86333 to grantee Big Bug Mining District LLC, whose address is PO Box 1238, Mayer, AZ 36333.

WITNESSETH, That the grantor, for good consideration and for the sum of \$10.00 paid by the grantee, the receipt hereby acknowledged, does hereby remise, release and quitclaim unto the grantees, all the right, title, interest and claim which the first party has in and to the following described Placer Mining Claim, in the County of Yavapai, State of Arizona, to wit:

AMC440507 3BMD5 Section 5, Township 11N, Range 2E, GSRB&M

Exempt per ARS 11-1134 A6

IN WITNESS WHEREOF, the said grantor has signed and sealed these presents

Timothy Hayden, Arizona Big Bug Mining District LLC Secretary

State of Arizona
County of Yavapai

On this 29th day of May, 2018 before me Timothy Hayden personally appeared, and proved to me on the basis of satisfactory evidence to be the person whose name is subscribed to the within instrument and acknowledged to me that he executed the same in his authorized capacity, and that his signature on the instrument the person, or the entity upon behalf of which the person acted, executed the instrument.

ACKNOWLEDGED by my hand and official notary seal.

Signature of Notary

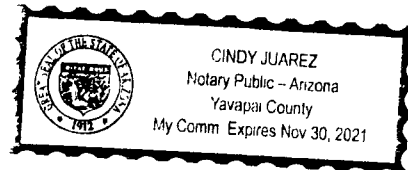

2018 JUN 12 PM 12:59
①

ENTERED
JUN 18 2018
BY:

**United States Department of the Interior
Bureau of Land Management**
DIV OF LANDS, MINRLS & ENERGY
ONE N CENTRAL AVE
PHOENIX, AZ 85004 -4427
Phone: 602-417-9200

Receipt

No: 4187959

Transaction #: 4302592	
Date of Transaction: 06/12/2018	
CUSTOMER:	
ARIZONA BIG BUG MINING DISTRICT LLC PO BOX 1238 MAYER, AZ 86333-1238 US	

LINE #	QTY	DESCRIPTION	REMARKS	UNIT PRICE	TOTAL
1	1.00	LOCATABLE MINERALS / MINING CLAIMS- NOT NEW-UNADJUD, ONE AUTH NO. ONLY / MINING CLAIM MONEY RECEIVED CASES: AMC437424/\$30.00	TRF (3)	- n/a -	30.00
TOTAL:					\$30.00

PAYMENT INFORMATION			
NOTE: Items will appear on credit card statement as "Bureau of Land Mgmt CO".			
1	AMOUNT:	30.00	POSTMARKED: N/A
	TYPE:	CREDIT CARD	RECEIVED: 06/12/2018
	NAME:	ARIZONA BIG BUG MINING DISTRICT LLC PO BOX 1238 MAYER AZ 86333-1238 US	
	CARD NO:	XXXXXXXXXXXX6865	AUTH CODE: 150556
	NAME ON CARD:	OWEN L WILDMAN JR	
	SIGNATURE:		

REMARKS

This receipt was generated by the automated BLM Collections and Billing System and is a paper representation of a portion of the official electronic record contained therein.

NOTICE!!

These documents have been scanned!

Do not place un-scanned documents beneath this notice!

Do not remove this notice from this file!

GPO Jacket No. 560-102
Print Order 61540
Rise Business Services, LLC
Job=AZ15 5/1/2019



Box Number= AZ15015



Claim Begin-End: AMC439457-AMC439458

4 Annual Filings



AZ15015-17

AMC439004-AMC439773

439457

437424

446008

445640

440507

443155

MAINTENANCE FEE PAYMENT

Claimant Name: BIG BUG MINING DISTRICT LLC

Address: P. O. BOX 1238

City: MAYER State: AZ Zip: 86333

Telephone: 928-710-4405

E-mail address: tahoe737@yahoo.com

Signature: _____

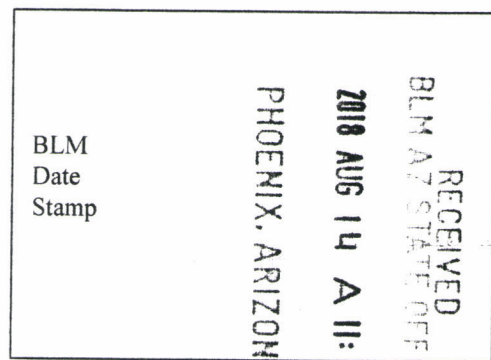

Check here if this is a change of address.

LINE NO.	AMC NUMBER	CLAIM/SITE NAME	COUNTY RECORDER DATA (If available)	TWP	RNG	SEC
1	439458	AZBBMD#2A		12N	1W	20
2	437424	AZBBMD#3		12N	1E	23
3	445640	BBMD4		12N	2E	31
4	440507	BBMD5		11N	2E	5
5	443155	BBMD6		11N	1E	5
6	446008	BBMD7		11N	1E	5
7	446009	BBMD8		11.5N	1E	33
8						
9						
10						

List additional claims on Form MCF114.

No. of Claims*: _____ x \$155 = _____
 Check No: _____ Init. _____
 Receipt No.: 4236188
 For BLM Use Only

Bureau of Land Management
Arizona State Office
www.blm.gov/az/

* \$155 per lode mining claim, mill site, or tunnel site; and \$155 for each 20 acres or portion thereof for each placer mining claim.

Form: MCF112
Revised July 2014

This form is available from the **Arizona Geological Survey** and may be reproduced.

ENTERED
AUG 21 2018
 BY: RAM

August 9, 2018

PHOENIX, ARIZONA

2018 AUG 14 A 11:56

RECEIVED
BLM AZ STATE OFFICE

Dear BLM:

I would like to pay my 2019 maintenance assessment fees.

Can you return the stamped form.

Thanks,

Tim Hayden
Big Bug Mining District LLC Secretary
P.O. Box 1238
Mayer, AZ 86333

RECEIVED
BLM AZ STATE OFFICE
AUG 14 2018

BIG BUG MINING DISTRICT LLC

P.O. BOX 1238

MAYER, AZ 86333

PHOENIX AZ 85004

10 AUG 2018 PM 9 1



RECEIVED
BLM AZ STATE OFFICE
2018 AUG 14 A 11:50
PHOENIX, ARIZONA

BLM

ATTN: MAINT FEE PAYMENT

1 N. CENTRAL SUITE 800

PHOENIX, AZ

85004

85004-442700



BIG BUG MINING DISTRICT LLC
P.O. BOX 1238
MAYER, AZ 86333

PHOENIX, ARIZONA
10 AUG 2018 PM 9 J.

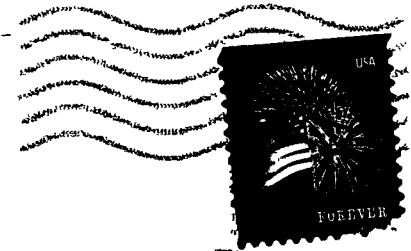

RECEIVED
BLM AZ STATE OFFICE
2018 AUG 14 A 11:59
PHOENIX, ARIZONA

BLM
ATTN: MAINT FEE PAYMENT
1 N. CENTRAL SUITE 800
PHOENIX, AZ

85004-442700
85004 442700

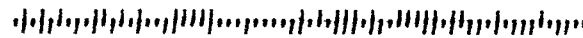

United States Department of the Interior

Bureau of Land Management

DIV OF LANDS, MINRLS & ENERGY

ONE N CENTRAL AVE

PHOENIX, AZ 85004 -4427

Phone: 602-417-9200

Receipt

No:

4236188

Transaction #: 4351557	
Date of Transaction: 08/15/2018	
CUSTOMER:	
BIG BUG MINING DISTRICT LLC PO BOX 1238 MAYER, AZ 86333-1238 US	

LINE #	QTY	DESCRIPTION	REMARKS	UNIT PRICE	TOTAL
1	1.00	LOCATABLE MINERALS / MINING CLAIMS- NOT NEW-UNADJUD, ONE AUTH NO. ONLY / MINING CLAIM MONEY RECEIVED CASES: AMC439458/\$1085.00	MAINT 2019/7	- n/a -	1085.00
TOTAL:					\$1,085.00

PAYMENT INFORMATION			
1	AMOUNT:	1085.00	POSTMARKED: N/A
	TYPE:	CHECK	RECEIVED: 08/15/2018
	CHECK NO:	1110	
	NAME:	BIG BUG MINING DISTRICT LLC BOX 515 MAYER AZ 86333-1238 US	

REMARKS

This receipt was generated by the automated BLM Collections and Billing System and is a paper representation of a portion of the official electronic record contained therein.

437424
 439457
 440507

MAINTENANCE FEE PAYMENT

Claimant Name: Arizona Big Bug Mining District LLC
 Address: P.O. Box 1238
 City: Mayer State: AZ Zip: 86333
 Telephone: 928-710-4405
 E-mail address: bigbugminingdistrict@gmail.com
 Signature: *Hayden*

RECEIVED
 BLM AZ STATE OFFICE
 2017 AUG - 7 A 9:35
 PHOENIX, ARIZONA
 BLM
 Date
 Stamp

Check here if this is a change of address.

LINE NO.	AMC NUMBER	CLAIM/SITE NAME	COUNTY RECORDER DATA (If available)	TWP	RNG	SEC
1	437424	AZBBMD#3		12N	1E	23
2	439458 439457	AZBBMD#2A		12N	1W	20
3	440507	BBMD5		11N	2E	5
4						
5						
6						
7						
8						
9						
10						

List additional claims on Form MCF114.

Bureau of Land Management
 Arizona State Office
www.blm.gov/az/

ENTERED
 AUG 08 2017
 BY: *Rjm*

No. of Claims*: 3 x \$155 = 46500
 Check No: 1071 Init. RETZ
 Receipt No.: 3923569
 For BLM Use Only

* \$155 per lode mining claim, mill site, or tunnel site; and \$155 for each 20 acres or portion thereof for each placer mining claim.

Form: MCF112
 Revised July 2014

TDM HAYDEN CALLED 8/24/2017. SAID CLAIM NAME IS CORRECT, AZBBMD #2A, BUT AMC WAS WRONG. ENTERED MAINT FEE PAYMENT ON AMC 439458. Lm

This form is available from the Arizona Geological Survey and may be reproduced.

**DEPARTMENT OF THE INTERIOR
BUREAU OF LAND MANAGEMENT
MINING CLAIMS
(MASS) Serial Register Page**

RunDate/Time: 08/07/17 10:40 AM

Page: 3 of 3

01 10-21-1976;090STAT0090;43USC1744
Case Type 384201: PLACER CLAIM
Commodity:
Claim Name: BBMD5
Case Disposition: ACTIVE
Required Maintenance Fee: \$155.00

Total Acres
20.000

Serial Number
AMC440507
Lead File Number
AMC440507

<u>Name & Address</u>	<u>Int Rel</u>
ARIZONA BIG BUG MINING DISTRICT LLC PO BOX 1238 MAYER, AZ 86333-1238	CLAIMANT

<u>County/State</u>	<u>District</u>
YAVAPAI County, AZ	PHOENIX DO

<u>Mer Twp Rng Sec Subdivision</u>
14 0110N 0020E 005 NW

<u>Act Date</u>	<u>Code</u>	<u>Action Text</u>	<u>Action Remarks</u>	<u>Receipt Number</u>
11/19/2016	403	LOCATION DATE		
12/13/2016	395	RECORDATION NOTICE RECD	1	3721677
12/13/2016	484	LOCATION YEAR / MAINTENAN	2017;\$155	3721677
07/27/2017	669	LAND STATUS CHECKED		
12/13/2016	501	ACCT ADV IN LEAD FILE	AMC440507;	
11/22/2016	404	COUNTY RECORDATION	2016-0059160;	

<u>Line Nr</u>	<u>Remarks</u>

RECEIVED
 BLM AZ STATE OFFICE
 2017 AUG -7 A 9:44
 PHOENIX, ARIZONA

**DEPARTMENT OF THE INTERIOR
BUREAU OF LAND MANAGEMENT
MINING CLAIMS
(MASS) Serial Register Page**

RunDate/Time: 08/07/17 10:40 AM

Page: 2 of 3

01 10-21-1976;090STAT0090;43USC1744
Case Type 384201: PLACER CLAIM
Commodity:
Claim Name: AZBBMD#4
Case Disposition: ACTIVE
Required Maintenance Fee: \$155.00

Total Acres
20.000

Serial Number
AMC439457
Lead File Number
AMC439457

<u>Name & Address</u>		<u>Int Rel</u>
ARIZONA BIG BUG MINING DISTRICT LLC	PO BOX 1238	MAYER, AZ 86333-1238 CLAIMANT

<u>County/State</u>	<u>District</u>
YAVAPAI County, AZ	PHOENIX DO

<u>Mer</u>	<u>Twp</u>	<u>Rng</u>	<u>Sec</u>	<u>Subdivision</u>
14	0120N	0020E	031	SW

<u>Act Date</u>	<u>Code</u>	<u>Action Text</u>	<u>Action Remarks</u>	<u>Receipt Number</u>
09/01/2016	403	LOCATION DATE		
09/14/2016	395	RECORDATION NOTICE RECD	1	3658924
09/14/2016	484	LOCATION YEAR / MAINTENAN	2017;\$155	3658924
07/05/2017	393	DECISION/NOTICE ISSUED	AMENDMENT REQUIRED	
05/16/2017	669	LAND STATUS CHECKED		
09/14/2016	501	ACCT ADV IN LEAD FILE	AMC439457-AMC439458;	
09/01/2016	404	COUNTY RECORDATION	2016-0043746;	

<u>Line Nr</u>	<u>Remarks</u>

RECEIVED
BLM AZ STATE OFFICE
2017 AUG - 7 A 9:44
PHOENIX, ARIZONA

**DEPARTMENT OF THE INTERIOR
BUREAU OF LAND MANAGEMENT
MINING CLAIMS
(MASS) Serial Register Page**

RunDate/Time: 08/07/17 10:40 AM

Page: 1 of 3

01 10-21-1976;090STAT0090;43USC1744
Case Type 384201: PLACER CLAIM
Commodity:
Claim Name: AZBBMD#3
Case Disposition: ACTIVE
Required Maintenance Fee: \$155.00

Total Acres	<u>Serial Number</u>
20.000	AMC437424
	<u>Lead File Number</u>
	AMC437424

<u>Name & Address</u>		<u>Int Rel</u>
ARIZONA BIG BUG MINING DISTRICT LLC	PO BOX 1238	MAYER, AZ 86333-1238 CLAIMANT

<u>County/State</u>	<u>District</u>
YAVAPAI County, AZ	PHOENIX DO

<u>Mer Twp Rng Sec Subdivision</u>
14 0120N 0010E 023 SE

<u>Act Date</u>	<u>Code</u>	<u>Action Text</u>	<u>Action Remarks</u>	<u>Receipt Number</u>
03/18/2016	403	LOCATION DATE		
03/28/2016	395	RECORDATION NOTICE RECD	1	3522394
08/12/2016	782	MAINTENANCE FEE PAYMENT	2017;\$155	3629513
03/28/2016	484	LOCATION YEAR / MAINTENAN	2016;\$155	3522394
08/04/2016	669	LAND STATUS CHECKED		
03/28/2016	501	ACCT ADV IN LEAD FILE	AMC437424;	
03/18/2016	404	COUNTY RECORDATION	2016-0012697;	

<u>Line Nr</u>	<u>Remarks</u>
----------------	----------------

RECEIVED
 PLM AZ STATE OFFICE
 2017 AUG - 7 A 9:44
 PHOENIX, ARIZONA

United States Department of the Interior
Bureau of Land Management
 DIV OF LANDS, MINRLS & ENERGY
 ONE N CENTRAL AVE
 PHOENIX, AZ 85004 -4427
 Phone: 602-417-9200

Receipt

No: 3923569

Transaction #: 4033086	
Date of Transaction: 08/07/2017	
CUSTOMER:	
ARIZONA BIG BUG MINING DISTRICT LLC PO BOX 1238 MAYER, AZ 86333-1238 US	

LINE #	QTY	DESCRIPTION	REMARKS	UNIT PRICE	TOTAL
1	1.00	LOCATABLE MINERALS / MINING CLAIMS- NOT NEW-UNADJUD, ONE AUTH NO. ONLY / MINING CLAIM MONEY RECEIVED CASES: AMC437424/\$465.00	2018 MAINT/3	- n/a -	465.00
TOTAL:					\$465.00

PAYMENT INFORMATION			
1	AMOUNT:	465.00	POSTMARKED: N/A
	TYPE:	CHECK	RECEIVED: 08/07/2017
	CHECK NO:	1071	
	NAME:	ARIZONA BIG BUG MINING DISTRICT LLC PO BOX 1238 MAYER AZ 86333-1238 US	

REMARKS

This receipt was generated by the automated BLM Collections and Billing System and is a paper representation of a portion of the official electronic record contained therein.

NOTICE!!

These documents have been scanned!

Do not place un-scanned documents beneath this notice!

Do not remove this notice from this file!

GPO Jacket No. 560-102
Print Order 61540
Rise Business Services, LLC
Job=AZ15 5/1/2019



Box Number= AZ15015



Claim Begin-End: AMC439457-AMC439458

5 Miscellaneous



AZ15015-17

AMC439004-AMC439773

**NO
DOCUMENTS
FOUND**

NO DOCUMENTS FOUND
NO DOCUMENTS FOUND

NOTICE!!

These documents have been scanned!

Do not place un-scanned documents beneath this notice!

Do not remove this notice from this file!

GPO Jacket No. 560-102
Print Order 61540
Rise Business Services, LLC
Job=AZ15 5/1/2019



Box Number= AZ15015



Claim Begin-End: AMC439457-AMC439458

6 Location Notices-Amendments and Supporting Documents



AZ15015-17 AMC439004-AMC439773

Mining Claim Status Report

Data Entered: 20 SEP 16

MTP Checked By: PER
GEO Checked By: PER

LEAD SERIAL NUMBER: AMC 439457 thru AMC 439458 *(MAKE FOLDER! IF YOU SERIAL.)*

NUMBER OF CLAIMS & TYPE:

2 LODE
2 PLACER
ASSOCIATION PLACER
MILL SITE
TUNNEL SITE

CHARGES:

Location Fee @ \$37 = \$ 74.00
Processing Fee @ \$20 = \$ 40.00
Maintenance Fee @ \$155 = \$ 310.00
Add'l Maint Fee for Assoc Placer = \$
SUBTOTAL \$ 424.00
Other Fees \$
Other Fees \$
TOTAL \$ 424.00

TOTAL ACREAGE: 20 Per Claim
(Placer Only)

NUMBER OF LOCATORS: 1

DOCUMENTS RECEIVED VIA: Over-the-Counter [] Mail [] **TIMELY FILED:** Yes [] No []

LEGAL DESCRIPTION: T 12N R 1W SEC 20
T 12N R 2E SEC 31
T _____ R _____ SEC _____
T _____ R _____ SEC _____
T _____ R _____ SEC _____

BLM [] FOREST SERVICE [] SUBJ TO PL 359: Yes [] No []
WILDERNESS AREA []

SPLIT ESTATE: N/A [] SX [] PX [] OTHER []
SRHA [] Was proper Notice filed if located on SHRA Land? Yes [] No [] *SEE ANNABELL'S CHECKLIST*

RECONVEYED MINERALS ON BLM LAND REQUIRE OPENING ORDER FROM 1944 TO 1993:
Open to Entry On _____ N/A []

COMMENTS/STATUS: VOID [] PARTIALLY VOID [] PVT MINERALS [] WITHDRAWN LANDS []
OTHER [] _____

[] Claimant acknowledges that portions of the following claim(s) site(s) may be void or voidable.

Printed Name of Claimant _____ Signature of Claimant _____

*****FINAL ADJUDICATION*****

DATE 5/16/2017 INITIALS PM



WHEN RECORDED
RETURN TO:
ARIZONA BIG BUG MINING DISTRICT LLC
P.O. BOX 1238, MAYER, AZ 86333

LOCATION NOTICE FOR PLACER MINING CLAIM

Amendment BLM Serial # _____

NOTICE IS HEREBY GIVEN that the AZBBMD#4

_____ placer mining claim has been located by
ARIZONA BIG BUG MINING DISTRICT LLC
_____ whose current mailing
address is P.O. BOX 1238
_____ MAYER, AZ 86333

RECEIVED
BLM AZ STATE OFFICE
2016 SEP 14 A 10:34
PHOENIX, ARIZONA

BLM
Date
Stamp

The general course of this claim is SOUTH TO NORTH and it is situated in YAVAPAI
County, Arizona. This claim is 1320 feet in length and 660 feet in width.

20 Total Claim Acreage. This claim runs from the location monument on which this location notice is
posted at the SE corner of the claim approximately 660 feet in a WESTERLY direction to the
WEST end line and 1320 feet in a NORTHERLY direction to the NORTH end line. This claim is
marked by four monuments, one at each corner of the claim.

The location monument on which this notice is posted is situated within Section 31, Township
12 N, Range 2 E, Gila Salt River Base and Meridian, Arizona. This claim encompasses
portions of the following legal subdivision(s) if located by legal subdivision or the following quarter section(s),
section(s), Township(s) and Range(s) NE 1/4 OF THE SW 1/4, SECTION 31, T12N, R2E
_____, Gila Salt River Base and Meridian, Arizona.

The locality of this claim with reference to some natural object or permanent monument and additional information
(if any) concerning its locality are as follows: THE SOUTHWEST CORNER OF THE CLAIM IS 2160 FEET
NORTHEAST OF THE SOUTHWEST CORNER OF SECTION 31, T12N, R2E, G&SRM

The above information is shown on the attached map.

DATED AND POSTED on the ground this 1 day of SEPTEMBER, 20 16.

LOCATOR(s) AGENT

Print Name(s) TIMOTHY HAYDEN

Signature(s) *Timothy Hayden*

Form MCF102
Revised July 2014

A110439457

MINING CLAIM MAP

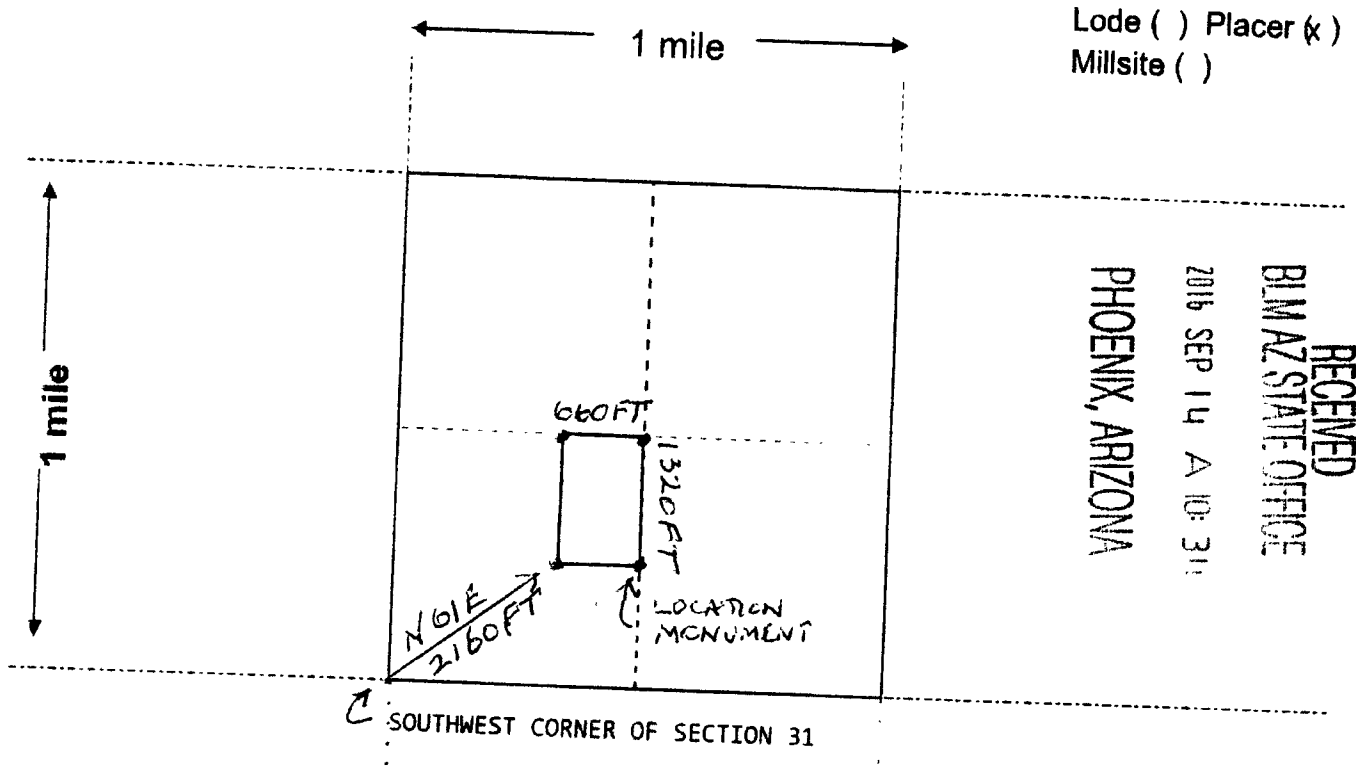

Lode () Placer (x)
Millsite ()

RECEIVED
BLMAZ STATE OFFICE
2016 SEP 14 A 10:31
PHOENIX, ARIZONA

AR10139457

SOUTHWEST CORNER OF SECTION 31

Scale: 1" = 2000 feet



- The above map depicts the AZBBMD#4 mining claim, which is located in Section (s) 31, Township 12 N, Range 2 E, Gila and Salt River Base and Meridian, _____ County, Arizona. Total claim acreage is 20
- The type of corner and location monuments used are as follows: 2 INCH CAPPED PVC PIPE 5 FEET HIGH ON STEEL REBAR SET IN STONES
- The bearings and distances in degrees and feet between claim corners and to a public land survey monument are as depicted on the map.
- If the claim is a placer or millsite claim with exterior limits conforming to legal subdivisions of the public survey, provide a legal description of the claim E 1/2 OF NE 1/4 OF SW 1/4 SECTION 31, T12N, R2E G&SRM

Form MCF100a
Revised July 2014

This form is available from the Arizona Geology Survey and may be reproduced.



WHEN RECORDED
RETURN DOCUMENT TO:
ARIZONA BIG BUG MINING DISTRICT LLC
P.O. BOX 1238
MAYER, AZ 86333

LOCATION NOTICE FOR PLACER MINING CLAIM

Amendment BLM Serial # _____

NOTICE IS HEREBY GIVEN that the AZBBMD#2A

_____ placer mining claim has been located by

ARIZONA BIG BUG MINING DISTRICT LLC whose current mailing

address is P.O. BOX 1238

MAYER, AZ 86333

RECEIVED
BLM AZ STATE OFFICE
2016 SEP 14 A 10:35
PHOENIX, ARIZONA

BLM
Date
Stamp

The general course of this claim is NORTH TO SOUTH and it is situated in YAVAPAI

County, Arizona. This claim is 1320 feet in length and 660 feet in width.

20 Total Claim Acreage. This claim runs from the location monument on which this location notice is

posted at the NW corner of the claim approximately 1320 feet in a SOUTHERLY direction to the

SOUTH end line and 660 feet in a EASTERLY direction to the EAST end line. This claim is

marked by four monuments, one at each corner of the claim.

The location monument on which this notice is posted is situated within Section 20, Township

12 N, Range 1 W, Gila Salt River Base and Meridian, Arizona. This claim encompasses

portions of the following legal subdivision(s) if located by legal subdivision or the following quarter section(s),

section(s), Township(s) and Range(s) NE 1/4, SECTION 20, T12N, R1W

_____, Gila Salt River Base and Meridian, Arizona.

The locality of this claim with reference to some natural object or permanent monument and additional information

(if any) concerning its locality are as follows: NORTHWEST CORNER OF CLAIM IS 2640 FEET EAST

OF THE PUBLIC LAND SURVEY MARKER COMMON TO SECTIONS 17, 18, 19, 20

_____ The above information is shown on the attached map.

DATED AND POSTED on the ground this 1 day of SEPTEMBER, 20 16.

LOCATOR(s) AGENT

Print Name(s) TIMOTHY HAYDEN

Signature(s) T Hayden

ARIZONA 39458

MINING CLAIM MAP

Lode () Placer (x)
Millsite ()

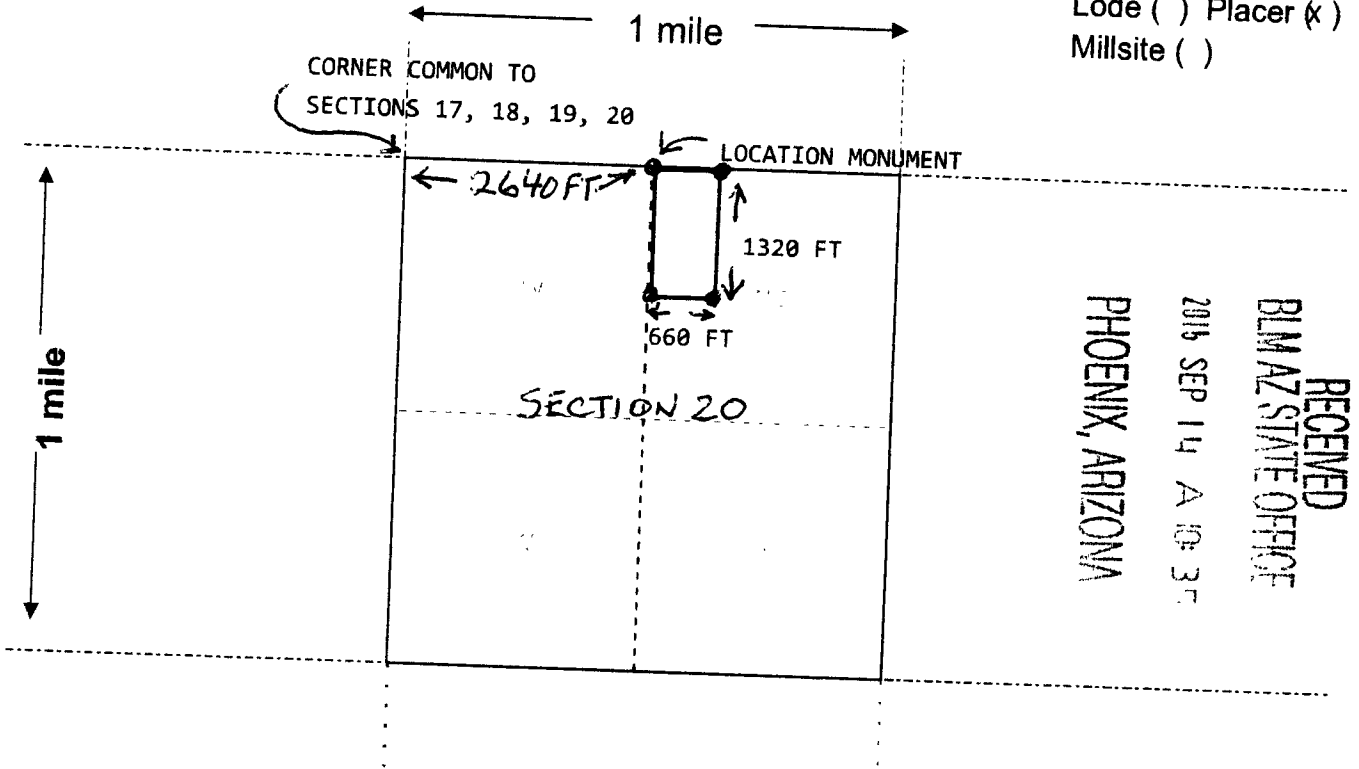

RECEIVED
BLM AZ STATE OFFICE
2015 SEP 14 A 10:37
PHOENIX, ARIZONA

AR10439458

Scale: 1" = 2000 feet



- The above map depicts the AZBBMD#2A mining claim, which is located in Section (s) 20, Township 12 N, Range 1 W, Gila and Salt River Base and Meridian, YAVAPAI County, Arizona. Total claim acreage is 20
- The type of corner and location monuments used are as follows: 2 INCH CAPPED PVC PIPE 5 FT HIGH ON STEEL REBAR SET IN STONES
- The bearings and distances in degrees and feet between claim corners and to a public land survey monument are as depicted on the map.
- If the claim is a placer or millsite claim with exterior limits conforming to legal subdivisions of the public survey, provide a legal description of the claim W 1/2, NW 1/4, NE 1/4, SECTION 20, T12N, R1W G&SRM

Form MCF100a
Revised July 2014

This form is available from the Arizona Geology Survey and may be reproduced.

Input Parameters for Geographic Report with Land

System Id = CR

Admin State = AZ

Geo State =

Casetype Begins With

Case Disp Txt = AUTHORIZED, CANCELLED, EXPIRED, PENDING, REJECTED, RELINQUISHED, WITHDRAWN

Mer Twp Rng =

Section =

Mtrs = 14 0120N 0010W 020, 14 0120N 0010W 999, 14 0120N 0020E 031, 14 0120N 0020E 999

Commodity =

Commodity Txt =

Pending Org =

Pend Org Decode =

Total Rows Returned: 2

RUN TIME: 09:34 AM

UNITED STATES DEPARTMENT OF INTERIOR
BUREAU OF LAND MANAGEMENT
GEOGRAPHIC REPORT WITH LAND
Sorted by Serial Number

RUN DATE: 09/20/2016

Page 1 of 1

Adm State: AZ

Serial Number: AZA 021059

Total Case Acres: 0.507

<u>Casetype</u>	<u>Case Disp</u>	14	0120N	0020E	<u>Sect</u>	<u>Sur Typ</u>	<u>Sur Num</u>	<u>Suff</u>	<u>Subdivision</u>	<u>Act Pend</u>
285003	AUTHORIZED				031	ALIQ			NESW,NWSE;	

Serial Number: AZPHX 0085908

Total Case Acres: 16.990

<u>Casetype</u>	<u>Case Disp</u>	14	0120N	0020E	<u>Sect</u>	<u>Sur Typ</u>	<u>Sur Num</u>	<u>Suff</u>	<u>Subdivision</u>	<u>Act Pend</u>
282105	AUTHORIZED				031	ALIQ			NWSE,NESW;	

TOWNSHIP 12 NORTH RANGE 1 WEST OF THE GILA AND SALT RIVER MERIDIAN, ARIZONA

YAVAPAI COUNTY

STATUS OF PUBLIC DOMAIN
LAND AND MINERAL TITLES

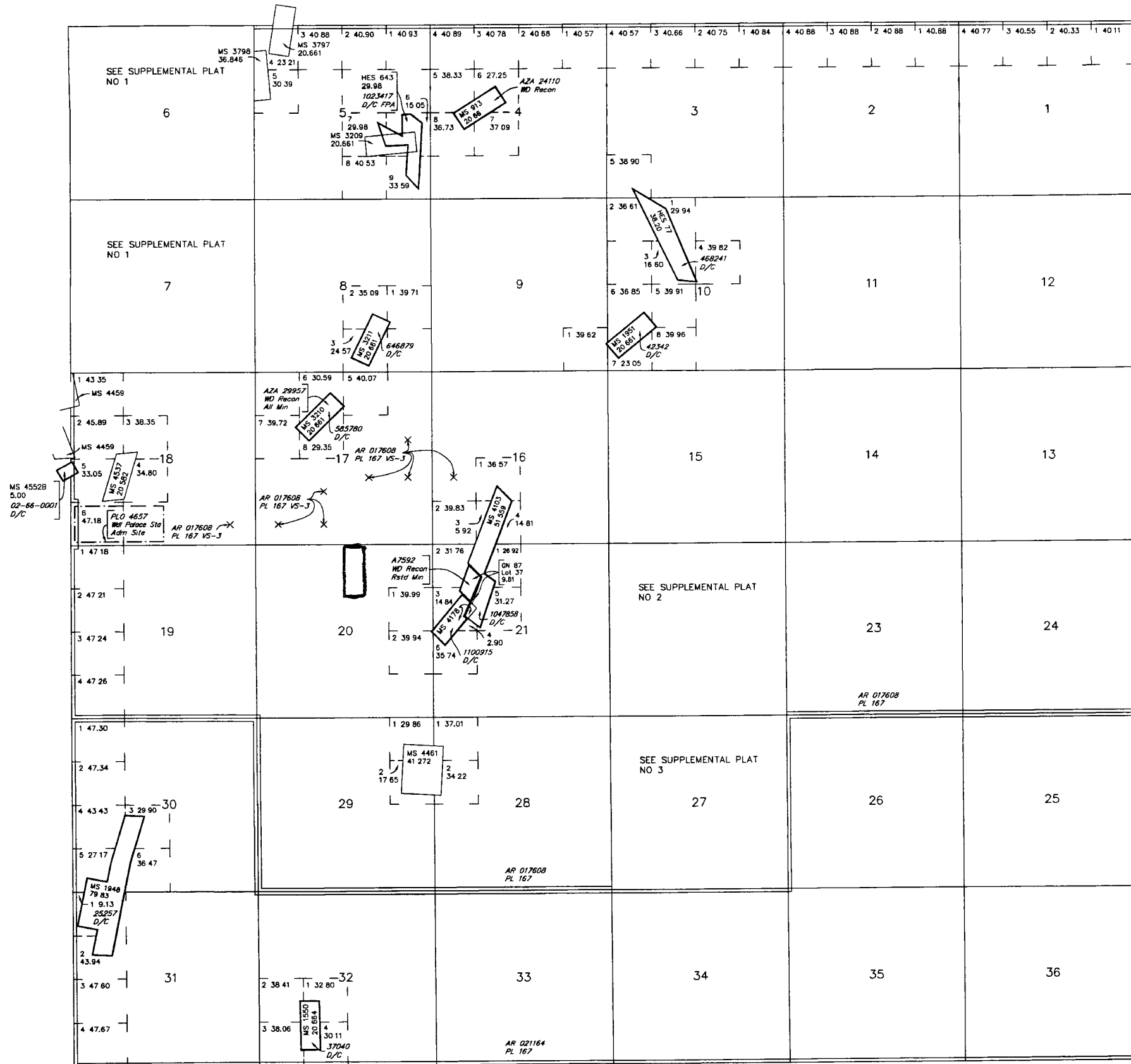

INDEX TO SEGREGATED TRACTS				
RESURVEY TRACT NO	ORIGINAL SURVEY			SUBDIVISION
	T	R	SEC	

FOR ORDERS AFFECTING DISPOSAL OR USE OF UNIDENTIFIED LANDS WITHDRAWN FOR CLASSIFICATION, MINERALS, WATER AND/OR OTHER PUBLIC PURPOSES, REFER TO INDEX OF MISCELLANEOUS DOCUMENTS

All Tp included in Wd Prescott NF Proc 6 10/21/1899

DIST NO 2
MDS 218 NE
219 NW
220 SW
221 SE

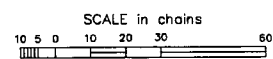

WARNING STATEMENT
This plot is the Bureau's Record of Title, and should be used only as a graphic display of the township survey data. Records hereon do not reflect title changes which may have been effected by lateral movements of rivers or other bodies of water. Refer to the cadastral surveys for official survey information.

CURRENT TO	GS	GSR Mer
2-22-2008	ACAD	T 12 N R 1 W

TOWNSHIP 12 NORTH RANGE 2 EAST OF THE GILA AND SALT RIVER MERIDIAN, ARIZONA

YAVAPAI COUNTY
HASSAYAMPA FIELD OFFICE

STATUS OF PUBLIC DOMAIN
LAND AND MINERAL TITLES

RESURVEY	ORIGINAL SURVEY			
TRACT NO	T	R	SEC	SUBDIVISION

FOR ORDERS AFFECTING DISPOSAL OR USE OF UNIDENTIFIED LANDS WITHDRAWN FOR CLASSIFICATION, MINERALS, WATER AND/OR OTHER PUBLIC PURPOSES, REFER TO INDEX OF MISCELLANEOUS DOCUMENTS

MDS 45 NW
46 SW

PHX 085902 R/W
Sec 32: SW1/4SW1/4

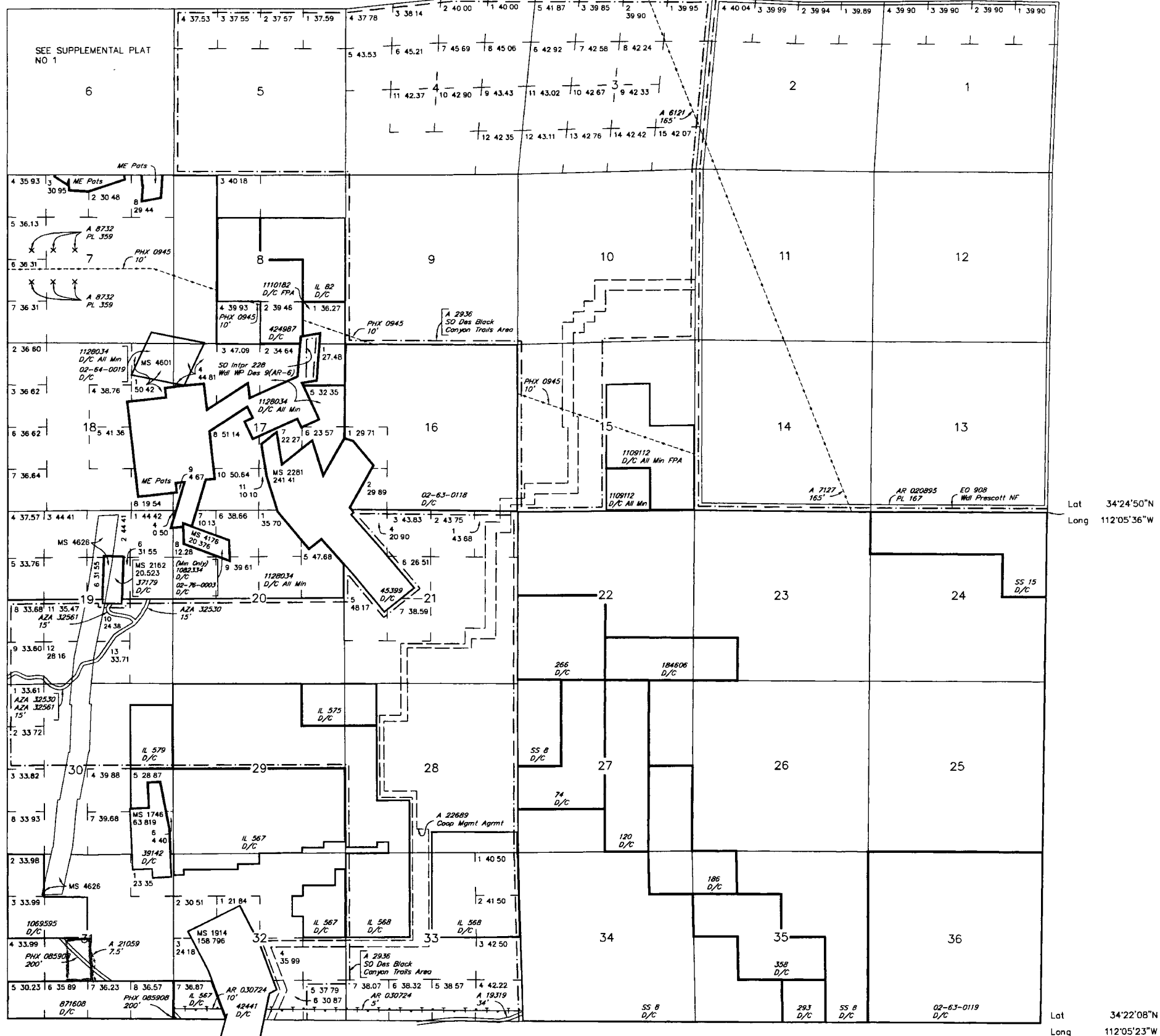

Lat 34°24'50"N
Long 112°05'36"W

Lat 34°22'08"N
Long 112°05'23"W

CURRENT TO	BT	GSR Mer
8-25-2008	ACAD	T 12 N
		R 2 E

WARNING STATEMENT
This plot is the Bureau's Record of Title, and should be used only as a graphic display of the township survey data. Records hereon do not reflect title changes which may have been affected by lateral movements of rivers or other bodies of water. Refer to the cadastral surveys for official survey information.